Business furniture.

Quality, form and function.

Officeworks

Furniture you can rely on.

There are many reasons to buy your business furniture from Officeworks:

Highest quality, guaranteed.
All our furniture comes with warranties of up to 10 years, from best-in-class manufacturers and suppliers. We also source furniture that meets rigorous manufacturing standards and has environmental certification for best practice.

Widest range of business furniture.
We sell everything from ergonomic chairs and height-adjustable desks, to boardroom and breakout area furniture.

Expert advice and tailored solutions.
Our Workspace Solutions Specialists can showcase products or provide advice for a complete office refresh or fit-out (see pages 46–47).

Browse and order easily.
With 160+ stores nationwide, Online Selection Tool and user-friendly ordering platform, we make purchasing easy. Our Click & Collect service allows you to order furniture online and pick it up from your nearest store (see page 20).

Receive and set up your furniture quickly.
Take advantage of our next-day delivery service and furniture assembly service (page 20), so your new furniture is ready to use sooner.^

Lowest prices guaranteed.
Remember, all our furniture is backed by the Officeworks lowest price guarantee,* so you know you're getting the best value for money.

To learn more about our full range of furniture, speak to a friendly Team Member in-store or visit **officeworks.com.au/business-furniture**

Prices valid until 30th April 2018. During this period prices within this publication may be lowered but will never be raised higher than advertised.
*Our lowest price guarantee: if you find an identical stocked item at a lower price, we'll beat it by 5%. Exclusions apply. See website for terms and conditions.
^Large item delivery to metro areas takes between 1 and 3 business days.

Table of Contents.

Inside

04 Choosing the right furniture for you
05 Set up your ergonomic workspace

06 Sit Stand Furniture
07 Wynston Range and Professional Sit Stand Furniture
08 Matrix Height-Adjustable Range
09 Stilford Electric Height-Adjustable Desks
10 Stilford Electric Back to Back Desks
11 Sit Stand Seating

12 Seating
13 Executive, Fabric, Mesh and Leather Chairs
17 Chair Mats, Supports and Footrests
18 Breakout, Visitor and Reception Seating

20 Choose your level of service

21 Desks, Workstations and Tables
22 Matrix Range
24 Stilford Professional Range
27 Reception Counters and Coffee Tables
28 Meeting Tables
32 Modular Office Range

36 Filing and Storage
37 Mobile Pedestals and Caddies
38 Filing Cabinets
41 Lockers and Cabinets
42 Tambours
44 Commercial Occasional Tables and Safes
45 Shelving

46 Office Fit-Out Solutions

Choosing the right furniture for you.

Comfortable, functional furniture is a key contributor to productivity, focus and quality work. These icons help you quickly and easily identify the features and benefits of our wide range of business-grade products so you can choose the right furniture for you.

Chairs.

8+ HOURS PER DAY
Spending long, continuous hours sitting can add stress to your spine. Choose a chair most suitable to the number of hours spent at your desk.

KG WEIGHT CAPACITY
Knowing the load limit of a chair is important to make sure it's appropriate for its end use.

ERGONOMIC
Offers the full range of adjustability features to ensure you can tailor your seat settings as best suited to you.

BACK HEIGHT
These chairs let you adjust the height of the back to help improve your posture.

BACK TILT
Seats with this icon let you lean back in your chair instead of sitting upright all the time.

SEAT TILT
The seat of these chairs can tilt forwards to improve your posture while working at a desk.

ARMREST
Chairs with adjustable armrests encourage good posture and can relieve tension from the shoulder and neck area.

CHAIR TILT
The whole chair is able to recline relative to the floor so you can find a comfortable seating angle.

GAS LIFT
It doesn't matter what height you are, these seats have an easy height-adjustment feature.

Look for the AFRDI rated tick.

AFRDI RATED | BAB
The AFRDI Rated Load logo indicates that the product has satisfied an AFRDI Rated Load Certification Scheme's performance and test-based requirements, specifically designed to cater for chairs intended to be used by people heavier than 110kg.

AFRDI
The AFRDI Blue Tick logo indicates that the product has satisfied the AFRDI Blue Tick Certification Scheme's performance and test-based requirements for strength, durability, safety, suitability for purpose and, ultimately, longevity through increased product durability.

AFRDI
The AFRDI Green Tick logo indicates the product has satisfied the AFRDI 150 Standard's Sustainability Certification Scheme for furniture to encourage the design and development of progressively more sustainable furniture. The scheme is recognised by the Green Building Council of Australia (GBCA), which means certified product can help achieve Green Star credits.

Desks and Filing.

BUSINESS GRADE
High-quality business furniture, designed for 24/7 use and backed by warranties of up to 10 years.

SIT STAND DESK
Sit stand desks allow you to adjust the height of your desktop so you can alternate between sitting and standing while working.

CABLE MANAGEMENT
Built-in cable management to help organise and easily identify cables, as well as keep your workspace clear.

SCRATCH RESISTANT
Scratch-resistant pieces help keep your workspace looking its best for longer.

To view the full range and pricing visit **officeworks.com.au/business-furniture**

Set up your ergonomic workspace.

Our ergonomic seating, adjustable workstations, desks and foot supports create the healthiest possible set-up for a productive and safe work environment. Our business furniture range is designed to optimise each person's specific workspace.

Here are a few tips for setting up your ergonomic workspace.

Sit Stand Furniture.

More and more people are discovering the health benefits of standing throughout the day to improve blood flow and reduce long-term back problems. Available in a range of styles, you can add an extender to the top of your existing workstation, or choose from our range of electric, gas and manual options. Then give yourself extra support with one of our many stools and mats.

Wynston Sit Stand Desk Large

- Suitable for dual-monitor use
- Extendable keyboard tray
- Gas lift height-adjustment mechanism
- Weight capacity: 12kg when lifting
- Comes fully assembled
- E1 board worktop finish in melamine with PVC edging
- 950 W x 520 D x 165–415mm H

5 adjustable height settings.

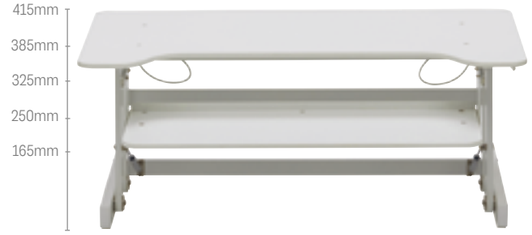

Black JBWYNLBK	**$249**	10 or more **$220ea.**
White JBWYNLWE	**$249**	10 or more **$220ea.**

5 YEAR WARRANTY
BUSINESS GRADE
SIT STAND DESK
SCRATCH RESISTANT

Professional Sit Stand Desk

- Vertical height adjustment
- Gas lift mechanism for height adjustment
- Built-in tablet groove
- Comes semi-assembled – complete by attaching keyboard tray
- Weight capacity: 15kg when lifting
- Height adjustment range: 150–500mm

Medium 890 W x 790 D x 150–500mm H

Black JBPROSITMD	**$299**	10 or more **$272ea.**
White JBPROSITMW	**$299**	10 or more **$272ea.**

Large 1190 W x 790 D x 150–500mm H

Black JBPROSITLG	**$349**	10 or more **$317ea.**
White JBPROSITLW	**$349**	10 or more **$317ea.**

Control levers for height adjustment.

10 YEAR WARRANTY
BUSINESS GRADE
SIT STAND DESK
SCRATCH RESISTANT

Ø Where you see this symbol, it represents a zero. Big and Bulky items are delivered for an extra fee if purchased online or over the phone.
Most furniture on these pages comes flat packed, ready to assemble, or let Officeworks' assembly service take care of it for you. Accessories not included.

Matrix Manual Height-Adjustable Desk

- Fold-away height-adjustment handle
- Adjustable feet to ensure stability
- Weight capacity: 60kg
- Melamine finish
- 1500 W x 700 D x 715–1015mm H

JBMAHD15WE **$249** 10 or more **$226ea.**

5 YEAR WARRANTY
BUSINESS GRADE
SIT STAND DESK
SCRATCH RESISTANT

Matrix Gas Lift Height-Adjustable Desks

- Gas lift mechanism for height adjustment
- Weight capacity: 12kg when lifting
- 1500 W x 700 D x 670–1035mm H

Oak/Black JBMAGL15OA **$349** 10 or more **$317ea.**

White/White JBMAGL15WE **$349** 10 or more **$317ea.**

5 YEAR WARRANTY
BUSINESS GRADE
SIT STAND DESK

Matrix Height-Adjustable Portable Tables

- Gas lift height-adjustment mechanism
- Lockable castors
- Built-in tablet groove
- Weight capacity: 20kg
- 715 W x 475 D x 750–1050mm H

White/Silver JBLECTURN **$199**

Oak/Black JBLECTOA **$199**

5 YEAR WARRANTY
BUSINESS GRADE
SIT STAND DESK

Matrix Gas Lift Height-Adjustable Tables

- Height adjustment range: 655–1035mm
- Gas lift mechanism for height adjustment
- Weight capacity: 5kg when lifting
- Square: 800 W x 800 D x 655–1035mm H
- Round: 800 Dia x 655–1035mm H

Square JBMAGLSQWE **$249** 10 or more **$226ea.**

Round JBMAGLRNDW **$249** 10 or more **$226ea.**

5 YEAR WARRANTY
BUSINESS GRADE
SIT STAND DESK

Stilford Electric Height-Adjustable Desks

- Height adjustment range: 715–1115mm
- Anti-collision mechanism stops movement when it senses an obstruction
- Memory function with ability to save 4 preset heights
- Height adjustment speed: 25mm per second
- E0 board worktop with scratch-resistant melamine finish
- Weight capacity: 100kg

1400 W x 750 D x 715-1115mm H
Oak/White JBSHAD14WO **$599** 10 or more **$545ea.**
White/White JBSHAD14WW **$599** 10 or more **$545ea.**

1600 W x 750 D x 715-1115mm H
Oak/Black JBSHAD16BO **$649** 10 or more **$590ea.**
White/Black JBSHAD16BW **$649** 10 or more **$590ea.**
Oak/White JBSHAD16WO **$649** 10 or more **$590ea.**
White/White JBSHAD16WW **$649** 10 or more **$590ea.**

1800 W x 750 D x 715-1115mm H
Oak/Black JBSHAD18BO **$699** 10 or more **$635ea.**
White/Black JBSHAD18BW **$699** 10 or more **$635ea.**
Oak/White JBSHAD18WO **$699** 10 or more **$635ea.**
White/White JBSHAD18WW **$699** 10 or more **$635ea.**

10 YEAR WARRANTY
BUSINESS GRADE
SIT STAND DESK
SCRATCH RESISTANT
FSC

Stilford Electric Height-Adjustable Corner Workstation

1800 W x 1800 W x 750 D x 715-1115mm H
Oak/Black JBSHWS18BO **$999** 10 or more **$909ea.**
White/White JBSHWS18WW **$999** 10 or more **$909ea.**

10 YEAR WARRANTY
BUSINESS GRADE
SIT STAND DESK
SCRATCH RESISTANT
FSC

Ø Where you see this symbol, it represents a zero. Big and Bulky items are delivered for an extra fee if purchased online or over the phone.
Most furniture on these pages comes flat packed, ready to assemble, or let Officeworks' assembly service take care of it for you. Accessories not included.

Stilford Electric Height-Adjustable Back to Back Desks

- Height adjustment range: 715–1115mm
- Anti-collision mechanism
- Control pads for height adjustment, with memory function to save 4 preset heights
- E0 board worktops with scratch-resistant melamine finish
- Worktops available in 1500 x 750mm and 1800 x 750mm sizes

1500 W x 1500 D x 715-1115mm H
Black/Oak JBSHBB15BO **$1,249**
White/White JBSHBB15WW **$1,249**

1800 W x 1500 D x 715-1115mm H
Black/Oak JBSHBB18BO **$1,299**
White/White JBSHBB18WW **$1,299**

Stilford Professional Back to Back Workstation Screens

- Optional screens to fit the Stilford Electric Back to Back Desk
- Pinnable foam-backed fabric with MDF core substrate
- Screens are assembled to frame of workstation and remain at fixed height 1200mm above finished floor level
- Fabric available in blue or grey with black or white aluminium frame
- Add Stilford Professional accessories to enhance your workstation (page 26)

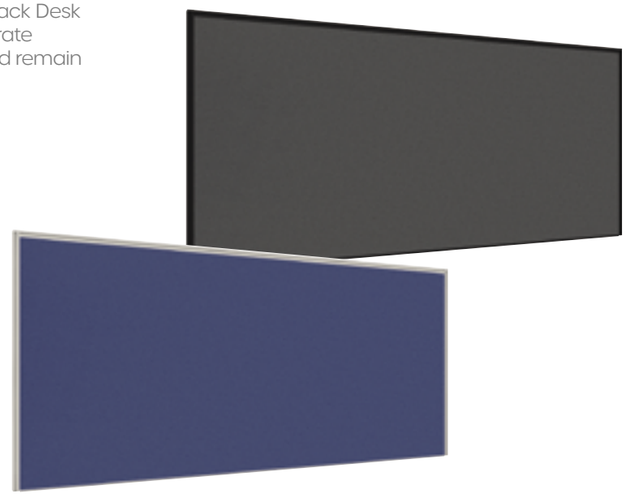

1500 W x 32 D x 900mm H
Blue/White JBSC159WBE **$169**
Blue/Black JBSC159BBE **$169**
Grey/White JBSC159WGY **$169**
Grey/Black JBSC159BGY **$169**

1800 W x 32 D x 900mm H
Blue/White JBSC189WBE **$199**
Blue/Black JBSC189BBE **$199**
Grey/White JBSC189WGY **$199**
Grey/Black JBSC189BGY **$199**

Sit Stand Stool

- Fabric-padded seat with 360-degree swivel
- Ideal for height-adjustable desk

JBSITSSBK **$99**

3-5 HOURS PER DAY
120KG WEIGHT CAPACITY
GAS LIFT

Matrix Sit Stand Stool

- Upholstered seat with backrest
- Weighted shaped base
- Ideal for height-adjustable desk

JBMATSITBK **$129**

5 YEAR WARRANTY
3-5 HOURS PER DAY
120KG WEIGHT CAPACITY
GAS LIFT

Professional Sit Stand Stool

- Generously upholstered high-quality swivel seat
- Moulded foam for extra comfort
- Solid steel base for stability
- Ideal for height-adjustable desk

JBPROFSSBK **$199**

5 YEAR WARRANTY
3-5 HOURS PER DAY
136KG WEIGHT CAPACITY
GAS LIFT

Kasino Stool

- Upholstered padded seat
- Footring for support
- Anti-rolling safety castors engage brake when weight is not applied

JBKASISTBK **$119** 5 or more **$105ea.**

3-5 HOURS PER DAY
120KG WEIGHT CAPACITY
GAS LIFT

Matrix Multi-Function Tilt Chair

- Mesh back with upholstered seat
- Flip-back armrests
- Anti-roll safety castors
- Tilting action ideal for use with height-adjustable desk

JBMATSSBK **$179**

Suitable for use as a sit stand stool and an office chair.

3-5 HOURS PER DAY
160KG WEIGHT CAPACITY
SEAT TILT
CHAIR TILT
GAS LIFT

Deluxe Drafting Chair

- Upholstered padded back and seat
- Strong chrome base
- Footring for support

JBDRAFHBBK **$199** 5 or more **$180ea.**

5-8 HOURS PER DAY
120KG WEIGHT CAPACITY
BACK TILT
SEAT TILT
GAS LIFT

Ergonomic Stand and Balance Mat

- Cushions and supports your feet while balancing
- Suitable for flat floor surfaces and carpeted areas
- Durable PVC covering

JBBALANCE **$49**

565 W x 455 D x 72.5mm H.

120KG WEIGHT CAPACITY

Anti-Fatigue Sit Stand Mat

- Cushions and supports your feet while standing
- Designed to provide relief from constant standing
- Features an anti-slip surface for safety
- Thick, dense and durable construction

JBSSMATBK **$59**

855 W x 510 D x 15mm H.

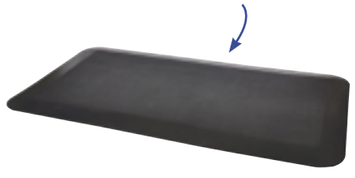

Jastek Sit Stand Mat

- Dual-purpose mat offers the flexibility to either sit or stand at your desk while offering support and comfort
- Suitable for both hard floor surfaces and low pile carpet
- Keyhole shape makes it ideal for use under desk
- 1340 W x 910 D x 9mm H

JA49565CL **$199** 5 or more **$180ea.**

Fold over to change to anti-fatigue standing mat.

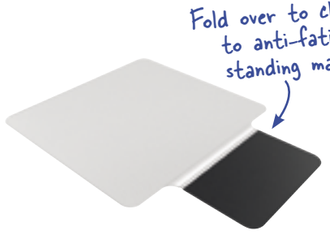

Ø Where you see this symbol, it represents a zero. Big and Bulky items are delivered for an extra fee if purchased online or over the phone.
Most furniture on these pages comes flat packed, ready to assemble, or let Officeworks' assembly service take care of it for you. Accessories not included.

Seating.

Our wide selection of business-grade chairs includes ergonomic task chairs, stylish and comfortable executive chairs and occasional chairs for reception and breakout areas.

Professional Ergonomic Extra-Heavy-Duty Chairs

- Mesh back with generous contoured moulded foam seat
- Chrome steel base
- Certified for commercial usage

JBPROFMBBK **$297** 5 or more **$265ea.**

10 YEAR WARRANTY
8+ HOURS PER DAY
160KG WEIGHT CAPACITY
ERGONOMIC
CHAIR TILT
GAS LIFT
AFRDI RATED 130KG
AFRDI

Rapidline Operator Mesh-Back Chair

- Mesh back with upholstered fabric moulded foam seat

FNMB1ØØBK **$239**

5 YEAR WARRANTY
8+ HOURS PER DAY
120KG WEIGHT CAPACITY
BACK TILT
SEAT TILT
ARMREST
GAS LIFT

Monaco Ergonomic Chair

- Superior mesh high back with leather-look seat
- Aluminium base

JBMONAHBBK **$369** 5 or more **$335ea.**

10 YEAR WARRANTY
5-8 HOURS PER DAY
120KG WEIGHT CAPACITY
ERGONOMIC
BACK TILT
ARMREST
GAS LIFT

Sonic Ergonomic Chair

- Superior mesh back with upholstered fabric moulded foam seat
- Adjustable armrests with aluminium frame and base

PASONIHBBK **$399**

5 YEAR WARRANTY
8+ HOURS PER DAY
130KG WEIGHT CAPACITY
ERGONOMIC
BACK TILT
SEAT TILT
GAS LIFT

Matrix Big and Tall Fabric Chair

- Wider high back with padded upholstered seat

JBMATFSSGY **$299**

5 YEAR WARRANTY
5-8 HOURS PER DAY
180KG WEIGHT CAPACITY
ARMREST
CHAIR TILT
GAS LIFT

Kennedy Deluxe Chair

- Generously upholstered high back with extra-wide seat and pocket spring technology
- Height-adjustable padded armrests and aluminium base

JBKENEDYBK **$347** 5 or more **$315ea.**

5 YEAR WARRANTY
5-8 HOURS PER DAY
180KG WEIGHT CAPACITY
CHAIR TILT
GAS LIFT

Matrix Big and Tall Mesh Chair

- Higher mesh back with extra-wide upholstered seat

JBMATMSSBK **$349** 5 or more **$315ea.**

5 YEAR WARRANTY
5-8 HOURS PER DAY
180KG WEIGHT CAPACITY
ARMREST
CHAIR TILT
GAS LIFT

Ø Where you see this symbol, it represents a zero. Big and Bulky items are delivered for an extra fee if purchased online or over the phone.
Most furniture on these pages comes flat packed, ready to assemble, or let Officeworks' assembly service take care of it for you. Accessories not included.

Matrix Medium-Back 2-Lever Chairs

- Upholstered fabric medium back with thick moulded foam seat
- Built-in lumbar support and 2-lever tilt mechanism to adjust chair to your needs
- Optional height-adjustable arms available

Grey PAMATXMBTL **$149**

Blue PAMATXMBBE **$149**

Black PAMATXMBBK **$149**

5 YEAR WARRANTY · 8+ HOURS PER DAY · 130KG WEIGHT CAPACITY · ERGONOMIC · BACK TILT · GAS LIFT · AFRDI

Matrix Mesh Deluxe Heavy-Duty Chairs

- Air-flow mesh back with extra-wide contoured moulded foam seat
- Adjustable back height and lumbar support
- Optional height-adjustable arms available

PAMATXMEBK **$179** 5 or more **$165ea.**

5 YEAR WARRANTY · 8+ HOURS PER DAY · 130KG WEIGHT CAPACITY · ERGONOMIC · BACK TILT · SEAT TILT · GAS LIFT · AFRDI

Matrix High-Back 3-Lever Chairs

- Upholstered fabric high back with wide moulded foam seat
- Built-in lumbar support and 3-lever mechanism to adjust chair to your needs
- Optional height-adjustable arms available

Grey PAMATXHBTL **$199** 5 or more **$180ea.**

Blue PAMATXHBBE **$199** 5 or more **$180ea.**

Black PAMATXHBBK **$199** 5 or more **$180ea.**

5 YEAR WARRANTY · 8+ HOURS PER DAY · 130KG WEIGHT CAPACITY · ERGONOMIC · BACK TILT · GAS LIFT · AFRDI

Flash Deluxe Heavy-Duty Ergonomic Chairs

- Upholstered high-density extra-wide moulded foam back and seat
- Adjustable back height and built-in lumbar support
- 3-lever ratchet back mechanism to adjust chair to your needs

Green PAFLADHBGN **$219** 5 or more **$200ea.**

Blue PAFLADHBBE **$219** 5 or more **$200ea.**

Black PAFLADHBBK **$219** 5 or more **$200ea.**

10 YEAR WARRANTY · 8+ HOURS PER DAY · 130KG WEIGHT CAPACITY · ERGONOMIC · BACK TILT · SEAT TILT · AFRDI

Radar Plus Synchro Heavy-Duty Ergonomic Chairs

- Air-flow mesh back with high-density wide upholstered moulded foam seat
- Synchronised back and seat tilt mechanism
- Visitor chair also available in this style

Red PARADPHBRD **$249** 5 or more **$225ea.**

Blue PARADPHBBE **$249** 5 or more **$225ea.**

Black PARADPHBBK **$249** 5 or more **$225ea.**

5 YEAR WARRANTY · 8+ HOURS PER DAY · 130KG WEIGHT CAPACITY · ERGONOMIC · BACK TILT · SEAT TILT · GAS LIFT · AFRDI

Shape Professional Ergonomic Heavy-Duty Chairs

- Upholstered wide contoured moulded foam back and seat
- Built-in lumbar support with seat slider
- Height-adjustable back and armrests

Blue PASHAPEBE **$278** 5 or more **$250ea.**

Black PASHAPEBK **$278** 5 or more **$250ea.**

10 YEAR WARRANTY · 8+ HOURS PER DAY · 130KG WEIGHT CAPACITY · ERGONOMIC · BACK TILT · SEAT TILT · AFRDI

Ø Where you see this symbol, it represents a zero. Big and Bulky items are delivered for an extra fee if purchased online or over the phone.
Most furniture on these pages comes flat packed, ready to assemble, or let Officeworks' assembly service take care of it for you. Accessories not included.

Matrix Executive Medium-Back Chairs

- Upholstered leather-look padded back and seat
- Aluminium armrests and base

JBMATXMBBK **$279** 5 or more **$255ea.**

Matrix Executive High-Back Chairs

- Upholstered leather-look padded back and seat
- Aluminium armrests and base

JBMATXHBBK **$299** 5 or more **$270ea.**

Franklin Executive Chair

- Classic design with slim-fitting leather-look upholstery
- Chrome armrests and base

Black OTFRANMBBK **$159** 5 or more **$145ea.**

White OTFRANMBWH **$159** 5 or more **$145ea.**

Hilton Chair

- Generously upholstered double-padded back and seat
- Matching visitor chair available

Black JBHILTHBBK **$179** 5 or more **$165ea.**

Buff JBHILTHBBF **$179** 5 or more **$165ea.**

York Chair

- Generously upholstered high back and extra-wide seat
- Padded arms for extra comfort

JBYORKHBBK **$199** 5 or more **$180ea.**

Harvard Chair

- Thickly padded high back, seat and armrests with wide seat
- Contemporary leather-look design

JBHARVHBBK **$249** 5 or more **$225ea.**

Metro Executive Ergonomic Chair

- Upholstered leather-look back and seat with lumbar support and seat slider

JBMETROEBK **$279**

Washington Ergonomic Chair

- Generously upholstered high back and wide seat with pocket spring technology
- Height-adjustable armrest

JBWASHCHBK **$299** 5 or more **$270ea.**

To view the full range and pricing visit **officeworks.com.au/business-furniture**

Complete your workspace with chair mats and ergonomic support.

Hard floor Timber, tiles, concrete. Select a chair mat without grippers.

Carpet Determine the thickness of your carpet pile by pushing a pin through the carpet and underlay until it touches the floor and then measure this length. Then select a chair mat to suit.

Budget carpet
Up to 6mm pile carpet with underlay.

Low pile carpet
6 to 9mm pile carpet with underlay.

Medium pile carpet
9mm+ pile carpet with underlay.

Floortex Carpet or Hard Floor Chair Mat

- Approximately 736 W x 1200mm D

Carpet
FLCRPCHMAT **$39** 5 or more **$35ea.**

Hard Floor
FLHDFCHMAT **$39** 5 or more **$35ea.**

Jastek Economy Chair Mat

- Approximately 914 W x 1219mm D

Carpet
JA93Ø3Ø01 **$79** 5 or more **$70ea.**

Hard Floor
JAØ382Ø02 **$79** 5 or more **$70ea.**

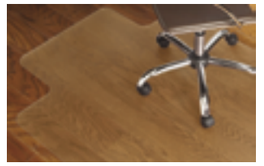

Jastek Low Pile Carpet Chair Mat

- Designed for 6–9mm carpet including underlay
- Approximately 914 W x 1219mm D

JAØ23Ø12Ø **$119** 5 or more **$105ea.**

Jastek Medium Pile Carpet Chair Mat

- Designed for 9–12mm carpet including underlay
- Approximately 914 W x 1219mm D

JA1Ø239 **$155** 5 or more **$140ea.**

Kensington HalfBack Pad

- Soft and comfortable feel helps to support the spine
- Washable lycra slip cover

KENHALFBAK **$23.95**

Fellowes Mesh Back Support

- Supports lumbar curve of your back to improve posture

FE8Ø365Ø1 **$85**

Fellowes Heat and Soothe Back Support

- Heat pad and cooling gel pack to help soothe aches and pains or sore muscles

FE919ØØ01 **$95**

Fellowes Professional Back Support

- Low-density memory foam contracts to fit your body

FE8Ø376Ø1 **$127**

Kensington Wedge Seat Cushion

- Designed to support your muscles in order to help reduce slouching
- Durable and cushioned construction

KENWEDSEAT **$29.95**

Adjustable Steel Footrest

- Durable, solid steel construction
- Adjustable height and angle
- Non-slip base

JBFOOTSTEL **$59**

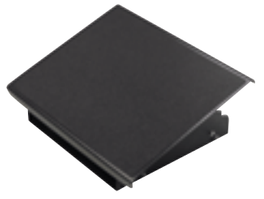

Fellowes Adjustable Footrest

- Height-adjustable to 2 positions
- Floating platform allows you to stretch your legs
- Textured surface massages your feet

FE48121 **$85**

Fellowes Professional Ultimate Footrest

- Improves circulation and relieves lower back pressure by elevating the feet and legs
- Adjustable to 3 platform heights

FE8Ø67Ø01 **$138**

Ø Where you see this symbol, it represents a zero. Big and Bulky items are delivered for an extra fee if purchased online or over the phone.
Most furniture on these pages comes flat packed, ready to assemble, or let Officeworks' assembly service take care of it for you. Accessories not included.

Eastwood Visitor Chairs

- Durable polypropylene seat and back with long-lasting steel frame
- Stackable up to 10 units

JBEASTWVBK **$89ea.**

5 YEAR WARRANTY
3-5 HOURS PER DAY
160KG WEIGHT CAPACITY

Lifetime Stackable Chairs

- High-density polyethylene back and seat with powdercoated steel frame
- Stackable

Black LTSTACKCBK **$39** 14 or more **$35ea.**

White LTSTACKCWE **$39** 14 or more **$35ea.**

10 YEAR WARRANTY
3-5 HOURS PER DAY
150KG WEIGHT CAPACITY

Windsor Visitor Chair

- Padded fabric back and seat with durable powdercoated steel frame

JBWINDSVBK **$69**

5 YEAR WARRANTY
3-5 HOURS PER DAY
160KG WEIGHT CAPACITY

Hilton Visitor Chair

- Thick padded back, seat and armrests for extra comfort
- Matching executive chair also available

JBHILTVBK **$129** 5 or more **$120ea.**

5 YEAR WARRANTY
5-8 HOURS PER DAY
130KG WEIGHT CAPACITY

Matrix Visitor Chairs

- Contoured mesh back with wide padded seat construction
- Armrests for extra comfort
- Chrome legs

Red JBMATPVCRD **$139** 5 or more **$125ea.**

Black JBMATPVCBK **$139** 5 or more **$125ea.**

5 YEAR WARRANTY
5-8 HOURS PER DAY
120KG WEIGHT CAPACITY

Radar Visitor Chair

- High mesh back and contoured moulded foam seat
- Adjustable lumbar support

PARADVISBK **$169** 5 or more **$155ea.**

5 YEAR WARRANTY
5-8 HOURS PER DAY
130KG WEIGHT CAPACITY

Rapidline Space Lounge Range

- Chrome frame design
- Black PU leather-upholstered foam seats
- Comes fully assembled

Single Seater
890 W x 730 D x 430mm H
FNSPAC1BK **$419**

2 Seater
1430 W x 730 D x 430mm H
FNSPAC2BK **$629**

3 Seater
2000 W x 730 D x 430mm H
FNSPAC3BK **$819**

3 YEAR WARRANTY
8+ HOURS PER DAY

Rapidline Venus Lounge Range

- Stainless steel frame
- Black PU leather-upholstered foam seats
- Button-stitched detailing
- Comes fully assembled

Single Seater
890 W x 770 D x 410mm H
FNVENUS1BK **$489**

2 Seater
1380 W x 770 D x 410mm H
FNVENUS2BK **$685**

3 Seater
2100 W x 770 D x 410mm H
FNVENUS3BK **$899**

Ottoman
1000 W x 500 D x 490mm H
FNVEOTTOBK **$262**

3 YEAR WARRANTY
8+ HOURS PER DAY

Rapidline Splash Cone Lounge Chair

- Chrome cross base and fabric-upholstered foam seat

Grey FNSPCHXFGY **$459**

Red FNSPCHXFRD **$459**

3 YEAR WARRANTY
3-5 HOURS PER DAY
120KG WEIGHT CAPACITY

Rapidline Splash Cube Lounge Chair

- Chrome sled base with fabric-upholstered foam seat

Red FNSPCHSBRD **$459**

Grey FNSPCHSBGY **$459**

3 YEAR WARRANTY
3-5 HOURS PER DAY
120KG WEIGHT CAPACITY

To view the full range and pricing visit **officeworks.com.au/business-furniture**

Ø Where you see this symbol, it represents a zero. Big and Bulky items are delivered for an extra fee if purchased online or over the phone.
Most furniture on these pages comes flat packed, ready to assemble, or let Officeworks' assembly service take care of it for you. Accessories not included.

Choose your level of service.

Delivery options.
We offer a variety of delivery options for customers located in metro areas, such as next-day delivery if an item is in stock.* Regional and country areas are covered by non-metro deliveries. As deliveries to these areas involve travelling further, they incur charges and longer delivery times.

Large items that require extra handling may incur a charge of $39.95 for metro orders and take up to 3 business days for delivery. Special orders or items that weigh over 200kg may be subject to an additional delivery charge.

Click & Collect.
Delivery to your preferred store is FREE regardless of the amount of your order if you use our Click & Collect service. Same-day delivery is available for items in stock at your preferred store, otherwise delivery time is between 1 and 3 business days within metro areas, and up to 7 business days in non-metro areas.^

Assemble-it service.
Let the experts from our Assemble-it service take care of the assembly of your newly purchased furniture. For a small fee, you can arrange for a furniture specialist to come to your business and turn a flat-pack into a fully assembled and ready-to-use piece of furniture in no time.

View the full range of business furniture online.
While this book contains a comprehensive selection of our business furniture, and our stores display some of the range, there's a lot more available for purchase on our dedicated business furniture website.

View the complete range at **officeworks.com.au/business-furniture**

*Next-day delivery is available weekdays in metropolitan areas of Brisbane, Melbourne, Geelong, Perth and Sydney. Delivery fees start from $39.95. Please see officeworks.com.au/delivery for details. ^The delivery time frame will be dependent on supplier availability.

Desks, Workstations and Tables.

Our range of business desks, workstations and tables are configured to ensure optimal comfort and productivity over the workday. With built-in features like cable management systems and under-desk storage space, you're sure to find a perfect solution for any size office.

Matrix Office Desk Collection

- Melamine-finish worktop
- Steel frame for extra durability
- Adjustable feet to ensure stability
- Modesty panel for privacy
- Cable management port to keep desktop tidy

Matrix Office Desk		
1500 W x 700 D x 750mm H JBMATDK15	**$179**	10 or more **$152ea.**
1800 W x 700 D x 750mm H JBMATDK18	**$219**	10 or more **$199ea.**
Matrix Workstation		
1600 W x 1600 W x 700 D x 750mm H JBMATWS16	**$329**	10 or more **$299ea.**
1800 W x 1800 W x 700 D x 750mm H JBMATWS18	**$369**	10 or more **$335ea.**

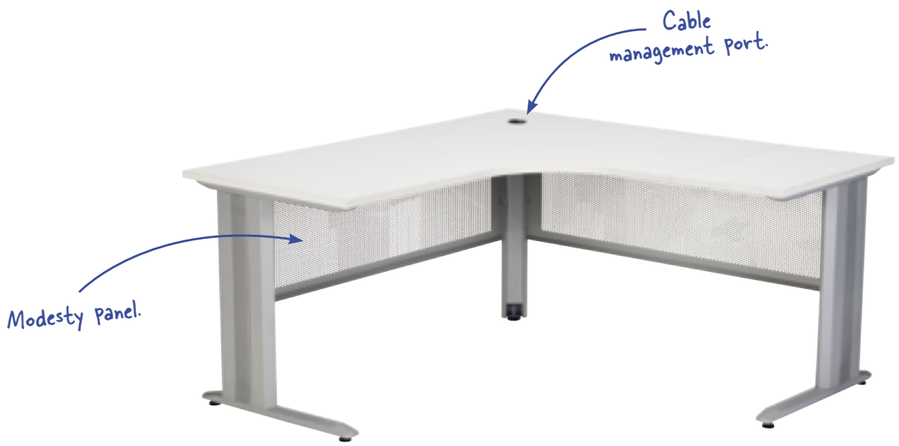

5 YEAR WARRANTY
BUSINESS GRADE
80KG WEIGHT CAPACITY
CABLE MANAGEMENT
SCRATCH RESISTANT

Matrix 2 Person Workstations

- Includes one 300mm-high privacy screen partition
- Each worktop size: 1600 x 700mm
- Adjustable feet for stability
- 1600 W x 1400 D x 750mm H (without screen)

JBMA2PBBDK **$479** 10 or more **$435ea.**

5 YEAR WARRANTY
BUSINESS GRADE
CABLE MANAGEMENT
SCRATCH RESISTANT

Matrix 4 Person Workstation

- Includes two 300mm-high privacy screen partitions
- Each worktop size: 1400 x 700mm
- Melamine-finish worktop
- 2800 W x 1400 D x 750mm H (without screens)

JBMA4PBBWS **$599** 10 or more **$549ea.**

5 YEAR WARRANTY
BUSINESS GRADE
CABLE MANAGEMENT
SCRATCH RESISTANT

Ø Where you see this symbol, it represents a zero. Big and Bulky items are delivered for an extra fee if purchased online or over the phone.
Most furniture on these pages comes flat packed, ready to assemble, or let Officeworks' assembly service take care of it for you. Accessories not included.

The Stilford Professional Furniture System is specially designed for easy assembly.

Stilford Professional Straight Desk

- 50mm triangular loop leg frame design
- Frames are available in black or white powdercoat finish
- Fully extendable frame system to build extending cluster workstations
- Create a corner workstation by adding a return desk

More Straight Desk options and pricing.

Stilford Professional Worktops

- 25mm E0 board with melamine finish
- Square edge with 2mm ABS edge
- Scallop for cable management and monitor arms
- Available in 5 colours

Stilford Professional 2 Person Back to Back Desk

- Includes frame and worktops only
- Screens, pedestals and cable management shown are optional extras
- This workstation can be extended by adding 2 Person Back to Back connecting desks

More 2 Person Back to Back Desk options and pricing.

Stilford Professional 4 Person Back to Back Desk

- Includes frame and worktops only
- Screens, pedestals and cable management shown are optional extras
- This is an extendable system allowing additional desks to be added to this workstation

More 4 Person Back to Back Desk options and pricing.

Mix and match desking to suit any business.

	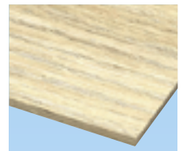 Oak Top	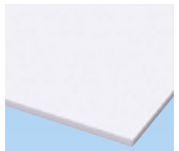 White Top	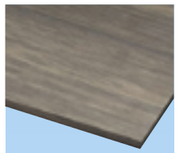 Walnut Top	White Top with Black Edge	White Top with Oak Edge
1500 W x 800 D x 750mm H **$249**	Black Frame KDSK15BKOA White Frame KDSK15WEOA	Black Frame KDSK15BKWE White Frame KDSK15WEWE	Black Frame KDSK15BKWN White Frame KDSK15WEWN	Black Frame KDSK15BKBK White Frame KDSK15WEBK	Black Frame KDSK15BKOW White Frame KDSK15WEOW
1800 W x 800 D x 750mm H **$279**	Black Frame KDSK18BKOA White Frame KDSK18WEOA	Black Frame KDSK18BKWE White Frame KDSK18WEWE	Black Frame KDSK18BKWN White Frame KDSK18WEWN	Black Frame KDSK18BKBK White Frame KDSK18WEBK	Black Frame KDSK18BKOW White Frame KDSK18WEOW
1500 W x 1600 D x 750mm H **$475**	Black Frame K2D15BKOA White Frame K2D15WEOA	Black Frame K2D15BKWE White Frame K2D15WEWE	Black Frame K2D15BKWN White Frame K2D15WEWN	Black Frame K2D15BKBK White Frame K2D15WEBK	Black Frame K2D15BKOW White Frame K2D15WEOW
1800 W x 1600 D x 750mm H **$545**	Black Frame K2D18BKOA White Frame K2D18WEOA	Black Frame K2D18BKWE White Frame K2D18WEWE	Black Frame K2D18BKWN White Frame K2D18WEWN	Black Frame K2D18BKBK White Frame K2D18WEBK	Black Frame K2D18BKOW White Frame K2D18WEOW
3000 W x 1600 D x 750mm H **$879**	Black Frame K4D3ØBKOA White Frame K4D3ØWEOA	Black Frame K4D3ØBKWE White Frame K4D3ØWEWE	Black Frame K4D3ØBKWN White Frame K4D3ØWEWN	Black Frame K4D3ØBKBK White Frame K4D3ØWEBK	Black Frame K4D3ØBKOW White Frame K4D3ØWEOW
3600 W x 1600 D x 750mm H **$999**	Black Frame K4D36BKOA White Frame K4D36WEOA	Black Frame K4D36BKWE White Frame K4D36WEWE	Black Frame K4D36BKWN White Frame K4D36WEWN	Black Frame K4D36BKBK White Frame K4D36WEBK	Black Frame K4D36BKOW White Frame K4D36WEOW

To view the full range and pricing visit **officeworks.com.au/business-furniture**

Ø Where you see this symbol, it represents a zero. Big and Bulky items are delivered for an extra fee if purchased online or over the phone.
Most furniture on these pages comes flat packed, ready to assemble, or let Officeworks' assembly service take care of it for you. Accessories not included.

Stilford Professional Desk-Mounted Screens

- Pinnable foam-backed fabric with MDF core substrate
- Central spine dividing screen
- Compatible with single and back to back desks

1500 W x 32 D x 450mm H **$99**
Black/Black JBSC154BBK
Black/White JBSC154WBK
Grey/Black JBSC154BGY
Grey/White JBSC154WGY
Blue/Black JBSC154BBE
Blue/White JBSC154WBE
Green/Black JBSC154BGN
Green/White JBSC154WGN

1800 W x 32 D x 450mm H **$109**
Black/Black JBSC184BBK
Black/White JBSC184WBK
Grey/Black JBSC184BGY
Grey/White JBSC184WGY
Blue/Black JBSC184BBE
Blue/White JBSC184WBE
Green/Black JBSC184BGN
Green/White JBSC184WGN

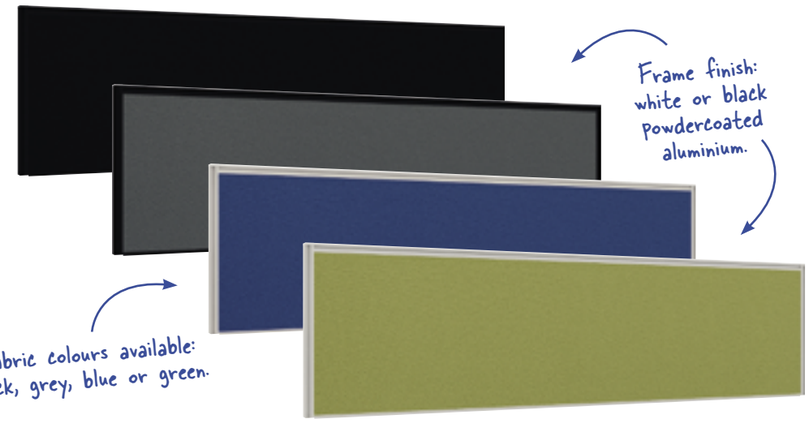

Stilford Professional Floor-Standing Screens

- Overall height 1250mm above finished floor level
- Pinnable foam-backed fabric with MDF core substrate
- Central spine dividing screen
- Adjustable feet for stability
- Create partitioned workspaces by connecting screens with the Stilford 4 Way Screen Connector
- Fabric colours available: black, grey, blue or green
- Frame finish: white or black powdercoated aluminium

1500 W x 32 D x 1250mm H **$179**
Black/Black JBSC151BBK
Black/White JBSC151WBK
Grey/Black JBSC151BGY
Grey/White JBSC151WGY
Blue/Black JBSC151BBE
Blue/White JBSC151WBE
Green/Black JBSC151BGN
Green/White JBSC151WGN

1800 W x 32 D x 1250mm H **$199**
Black/Black JBSC181BBK
Black/White JBSC181WBK
Grey/Black JBSC181BGY
Grey/White JBSC181WGY
Blue/Black JBSC181BBE
Blue/White JBSC181WBE
Green/Black JBSC181BGN
Green/White JBSC181WGN

Stilford Professional 4 Way Screen Connector **$16**
Black JBSC4WAYBK
White JBSC4WAYWE

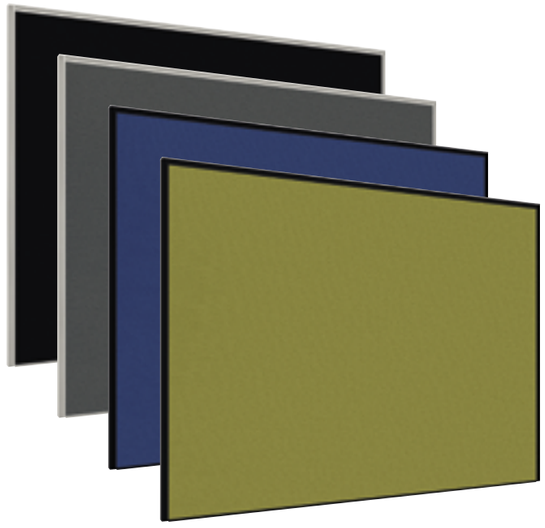

Cable Management

- Under-the-desk cable tray and umbilical to keep cables tidy

To suit fixed-height desks
Black JBSFXDCTBK **$69**
White JBSFXDCTWE **$69**

To suit height-adjustable desks
Black JBSSITCTBK **$69**
White JBSSITCTWE **$69**

Monitor Arms

- Clamp fixing method (no screw fixing required)
- 2 USB ports at monitor arm base

Dual Arm
Black JBPDMARMBK **$149**
White JBPDMARMWE **$149**

Single Arm
Black JBPSMARMBK **$99**
White JBPSMARMWE **$99**

Stilford Professional Accessories

Pencil Cup
Black JBSCPENCBK **$7**
White JBSCPENCWE **$7**

Document Tray
Black JBSCDOCTBK **$15**
White JBSCDOCTWE **$15**

Multi Tray
Black JBSCMULTBK **$15**
White JBSCMULTWE **$15**

Magazine Tray
Black JBSCMAGFBK **$16**
White JBSCMAGFWE **$16**

Matrix Reception Counter

- Melamine finish
- Desk behind counter: 1564 W x 750 D x 715mm H
- Weight capacity: 80kg
- 1800 W x 1200 D x 1100mm H

JBMATRCEPT **$499**
4 or more **$449ea.**

Matrix Coffee Table and Side Table

- Melamine finish
- Weight capacity: 50kg

Coffee Table
1200 W x 600 D x 420mm H
JBMATRIXCF **$99**
4 or more **$90ea.**

Side Table
600 W x 600 D x 420mm H
JBMATRIXST **$69**
4 or more **$62ea.**

Stilford Reception Counters

- Simple white design with elevated oak coloured counter top
- E0 board with scratch-resistant finish
- Features a large desktop workspace behind counter
- Includes adjustable feet to ensure stability

2000 W x 825 D x 1075mm H JBSRECPT2M **$999**

3000 W x 825 D x 1075mm H JBSRECPT3M **$1,399**

Ø Where you see this symbol, it represents a zero. Big and Bulky items are delivered for an extra fee if purchased online or over the phone.
Most furniture on these pages comes flat packed, ready to assemble, or let Officeworks' assembly service take care of it for you. Accessories not included.

Matrix Round Meeting Tables

- Sits up to 4 people
- Melamine finish
- Weight capacity: 40kg
- 900 Dia x 750mm H

JBMARNDMT9 **$149** 10 or more **$135ea.**

5 YEAR WARRANTY
BUSINESS GRADE
SCRATCH RESISTANT
FSC

Stilford Round Meeting Table

- Sits up to 4 people
- Stylish chrome base
- Weight capacity: 30kg
- 900 Dia x 750mm H

JBSTRNDMT9 **$169** 10 or more **$154ea.**

10 YEAR WARRANTY
BUSINESS GRADE
SCRATCH RESISTANT
FSC

Matrix Rectangular Meeting Table

- Sits up to 8 people
- Melamine finish
- Weight capacity: 50kg
- 1800 W x 1200 D x 750mm H

JBMAMEET18 **$269** 4 or more **$244ea.**

5 YEAR WARRANTY
BUSINESS GRADE
SCRATCH RESISTANT
FSC

Stilford Square Meeting Table

- Sits up to 4 people
- Stylish chrome base
- Weight capacity: 30kg
- 900 W x 900 D x 750mm H

JBSTSQMT9 **$179** 10 or more **$163ea.**

10 YEAR WARRANTY
BUSINESS GRADE
SCRATCH RESISTANT
FSC

Matrix Fliptop Tables

- Fliptop mechanism for easy storage
- Lockable castors for mobility and positioning
- Melamine finish
- Weight capacity: 80kg
- 1400 W x 600 D x 750mm H

JBMATFLIP **$199** 10 or more **$180ea.**

5 YEAR WARRANTY
BUSINESS GRADE
SCRATCH RESISTANT

Stilford Fliptop Tables

- Fliptop mechanism for easy storage
- Lockable castors for mobility and positioning
- Weight capacity: 45kg

1500 W x 700 D x 750mm H
JBSTFLPT15 **$269** 10 or more **$245ea.**

1800 W x 700 D x 750mm H
JBSTFLPT18 **$299** 10 or more **$272ea.**

10 YEAR WARRANTY
BUSINESS GRADE
SCRATCH RESISTANT
FSC

Ø Where you see this symbol, it represents a zero. Big and Bulky items are delivered for an extra fee if purchased online or over the phone.
Most furniture on these pages comes flat packed, ready to assemble, or let Officeworks' assembly service take care of it for you. Accessories not included.

Stilford Meeting Table 1800mm

- Sits up to 8 people
- Melamine-finish tabletop
- Weight capacity: 50kg
- 1800 W x 1200 D x 750mm H

JBSTMEET18 **$349**
4 or more **$317ea.**

10 YEAR WARRANTY
BUSINESS GRADE
SCRATCH RESISTANT
FSC

Stilford Meeting Table 2400mm

- Sits up to 10 people
- Melamine-finish tabletop
- Weight capacity: 50kg
- 2400 W x 1200 D x 750mm H

JBSTMEET24 **$459**
4 or more **$417ea.**

10 YEAR WARRANTY
BUSINESS GRADE
SCRATCH RESISTANT
FSC

Rapidline Chrome Base Meeting Table

- 25mm melamine E0 board with 3mm edging
- Weight capacity: 80kg

600 Dia x 730mm H
White FNCBT60WH **$199**
Beech FNCBT60BE **$199**

900 Dia x 730mm H
White FNCBT90WH **$225**
Beech FNCBT90BE **$225**

1200 Dia x 730mm H
White FNCBT12WE **$279**
Beech FNCBT12BL **$279**

5 YEAR WARRANTY
BUSINESS GRADE

Rapidline Rapid Span Round Table

- 25mm melamine E0 board with 3mm edging
- Beech colour top with four star silver base
- Adjustable feet to ensure stability
- Weight capacity: 90kg

900 Dia x 730mm H FNRST900BE **$225**

1200 Dia x 730mm H FNRST120BE **$245**

5 YEAR WARRANTY
BUSINESS GRADE

Rapidline Rapid Manager Boardroom Table

- Sits up to 10 people
- 25mm melamine E0 board tabletop with 3mm edging
- Boat-shaped top
- Weight capacity: 90kg
- 2400 W x 1200 D x 730mm H

Appletree/Ironstone FNRMBR2412 **$469**

5 YEAR WARRANTY
BUSINESS GRADE

Rapidline Boat Boardroom Table

- Sits up to 12 people
- 25mm melamine E0 board tabletop with 3mm edging
- Boat-shaped 2-piece top
- Weight capacity: 80kg
- 3000 W x 1200 D x 730mm H

Beech/Ironstone FNBOATBTBE **$529**

Cherry/Ironstone FNBOATBTCH **$529**

5 YEAR WARRANTY
BUSINESS GRADE

Ø Where you see this symbol, it represents a zero. Big and Bulky items are delivered for an extra fee if purchased online or over the phone.
Most furniture on these pages comes flat packed, ready to assemble, or let Officeworks' assembly service take care of it for you. Accessories not included.

Ashton Desk

- Stylish elevated desktop design
- Adjustable feet to ensure stability
- Cable management port to keep the desk tidy
- Large modesty panel gives the desk extra strength
- E1 board with melamine finish
- Weight capacity: 80kg
- 1600 W x 750 D x 740mm H

JBASHDSK **$299**

Ashton Return Desk

- Create a corner workstation and add more working space to your Ashton Desk by connecting it with the Ashton Return Desk
- 1000 W x 600 D x 740mm H

JBASHRTN **$169**

Ashton 3 Drawer Pedestal

- 2 stationery drawers and 1 filing drawer suitable for foolscap suspension files
- Lockable drawers
- 474 W x 480 D x 650mm H

JBASH3PED **$189**

Ashton Lateral Filing Cabinet

- Fits foolscap suspension files
- Lockable drawers
- Weight capacity per drawer: 30kg
- Comes fully assembled
- 900 W x 555 D x 684mm H

JBASH2DCAB **$289**

Ashton Bookcase

- Height-adjustable shelves
- 800 W x 350 D x 1800mm H

JBASHBKCS **$299**

Toro Range

- Constructed from E1 board with melamine finish

Straight Desk
1500 W x 750 D x 730mm H JBTORO15DK **$179**
1800 W x 800 D x 730mm H JBTORO18DK **$199**

3 Drawer Pedestal
474 W x 480 D x 650mm H JBTORO3PED **$179**

Bookcase
900 W x 315 D x 1800mm H JBTORO18BC **$219**

Credenza
1200 W x 450 D x 900mm H JBTORO12CR **$249**

5
YEAR
WARRANTY
BUSINESS
GRADE
CABLE
MANAGEMENT
SCRATCH
RESISTANT

Toro Corner Workstation

- Cable management port to keep your cables tidy
- Weight capacity: 80kg

1500 W x 1500 W x 600 D x 730mm H JBTORO15WS **$269**

1800 W x 1800 W x 750 D x 730mm H JBTORO18WS **$329**

Toro Return Desk

- Create a corner workstation and add more working space to your Toro Straight Desk by connecting it with the Toro Return Desk
- Weight capacity: 80kg
- 1200 W x 600 D x 730mm H

JBTORO12RT **$129**

Toro Meeting Table

- 900mm diameter size suitable for 3–4 people
- 1200mm diameter size suitable for 5–6 people

900 Dia x 730mm H JBTORO9MT **$129**

1200 Dia x 730mm H JBTORO12MT **$169**

Toro Locking Cupboard

- Lockable doors
- Height-adjustable shelves
- 900 W x 450 D x 1800mm H

JBTORO18CB **$299**

To view the full range and pricing visit **officeworks.com.au/business-furniture**

Ø Where you see this symbol, it represents a zero. Big and Bulky items are delivered for an extra fee if purchased online or over the phone.
Most furniture on these pages comes flat packed, ready to assemble, or let Officeworks' assembly service take care of it for you. Accessories not included.

Velocity Range – Beech/White

- 100% Australian made and owned
- Constructed from high-quality Laminex E0 board with 2mm ABS edging

Desk
1500 W x 750 D x 720mm H CPVELD15BW **$219**
1800 W x 900 D x 720mm H CPVELD18BW **$249**

Return Desk
900 W x 600 D x 720mm H CPVELR9ØBW **$149**

Workstation
1800 W x 1800 W x 600 D x 720mm H CPVELW6ØBW **$399**
1800 W x 1800 W x 750 D x 750mm H CPVELW75BW **$449**

3 Drawer Pedestal
453 W x 530 D x 670mm H CPVELPEDBW **$249**

Hutch
900 W x 320 D x 1080mm H CPVELH9ØBW **$199**
1200 W x 320 D x 1080mm H CPVELH12BW **$299**

Round Table
900 Dia x 720mm H CPVELRT9ØB **$199**

5 YEAR WARRANTY
BUSINESS GRADE
CABLE MANAGEMENT
SCRATCH RESISTANT

Velocity Bookcases

900 W x 400 D x 900mm H CPVELBC9ØB **$189**

900 W x 400 D x 1800mm H CPVELBC18B **$239**

Velocity Buffet

900 W x 400 D x 720mm H
CPVELB9ØBW **$229**

1200 W x 400 D x 720mm H
CPVELB12BW **$299**

Velocity Cupboards

900 W x 400 D x 900mm H CPVELSC9ØB **$299**

900 W x 400 D x 1800mm H CPVELSC18B **$399**

Velocity Range – Grey/White

- 100% Australian made and owned
- Constructed from high-quality Laminex E0 board with 2mm ABS edging

Desk
1500 W x 750 D x 720mm H CPVELD15WI **$219**
1800 W x 900 D x 720mm H CPVELD18WI **$249**

Return Desk
900 W x 600 D x 720mm H CPVELR9ØWI **$149**

Bookcase
900 W x 400 D x 900mm H CPVELBC9ØW **$189**
900 W x 400 D x 1800mm H CPVELBC18W **$239**

3 Drawer Pedestal
453 W x 530 D x 670mm H CPVELPEDWI **$249**

Buffet
900 W x 400 D x 720mm H CPVELB9ØWI **$229**
1200 W x 400 D x 720mm H CPVELB12WI **$299**

Hutch
900 W x 320 D x 1080mm H CPVELH9ØWI **$199**
1200 W x 320 D x 1080mm H CPVELH12WI **$299**

5 YEAR WARRANTY
BUSINESS GRADE
CABLE MANAGEMENT
SCRATCH RESISTANT

Velocity Workstation

1800 W x 1800 W x 600 D x 720mm H
CPVELW6ØWI **$399**

1800 W x 1800 W x 750 D x 720mm H
CPVELW75WI **$449**

Velocity Cupboard

900 W x 400 D x 900mm H
CPVELSC9ØW **$299**

900 W x 400 D x 1800mm H
CPVELSC18W **$399**

Velocity Round Table

- 900 Dia x 720mm H

CPVELRT9ØW **$199**

Ø Where you see this symbol, it represents a zero. Big and Bulky items are delivered for an extra fee if purchased online or over the phone.
Most furniture on these pages comes flat packed, ready to assemble, or let Officeworks' assembly service take care of it for you. Accessories not included.

Filing and Storage.

Our range of business filing and storage is of high-quality construction, built to meet the demands of workspaces. Whether you're after a storage solution for the office or individual workspaces, we have the right range of products to suit your needs.

Stilford 3 Drawer Mobile Pedestals

- 2 stationery drawers and 1 filing drawer
- Lockable drawers
- Anti-tilt 5th castor underneath filing drawer
- Extra-heavy-duty ball-bearing runners
- Fits foolscap and A4 suspension files
- Stationery drawer weight capacity: 10kg each
- Filing drawer weight capacity: 25kg
- 520 W x 400 D x 615mm H

Black JBST3DPDBK	**$169**	10 or more **$153ea.**
White JBST3DPDWE	**$169**	10 or more **$153ea.**
Silver JBST3DPDSR	**$169**	10 or more **$153ea.**

10 YEAR WARRANTY
BUSINESS GRADE

Steelco 2 Drawer Mobile Pedestals

- 2 filing drawers
- Lockable drawers
- Anti-tilt 5th castor underneath filing drawer
- Fully extendable drawers mounted on premium ball-bearing runners
- Fits foolscap suspension files
- Weight capacity per drawer: 25kg
- 470 W x 515 D x 630mm H

Graphite OL2DMPGR	**$199**
Silver OL2DMPSL	**$199**
White OL2DMPWH	**$199**

10 YEAR WARRANTY
BUSINESS GRADE
AFRDI

Steelco 3 Drawer Mobile Pedestals

- 2 stationery drawers and 1 filing drawer
- Lockable drawers
- Anti-tilt 5th castor underneath filing drawer
- Fully extendable drawers mounted on premium ball-bearing runners
- Fits foolscap suspension files
- Weight capacity per drawer: 25kg
- 470 W x 515 D x 630mm H

Graphite OL3DMPGR	**$229**
Silver OL3DMPSL	**$229**
Whtie OL3DMPWH	**$229**

10 YEAR WARRANTY
BUSINESS GRADE
AFRDI

Stilford Professional Mobile Caddies

- 2 stationery drawers and 1 filing drawer
- Lockable drawers and roller door
- 1 adjustable shelf
- Suitable for foolscap suspension files
- 1050 W x 463 D x 570mm H
- Available in left or right side configuration

Right Side/White JBSMCRHSWE	**$349**
Right Side/Black JBSMCRHSBK	**$349**
Left Side/White JBSMCLHSWE	**$349**
Left Side/Black JBSMCLHSBK	**$349**

10 YEAR WARRANTY
BUSINESS GRADE

Ø Where you see this symbol, it represents a zero. Big and Bulky items are delivered for an extra fee if purchased online or over the phone.
Most furniture on these pages comes flat packed, ready to assemble, or let Officeworks' assembly service take care of it for you. Accessories not included.

Excalibre Filing Cabinets

- Lockable drawers
- Anti-tilt mechanism
- Heavy-duty ball-bearing runners
- Weight capacity per drawer: 10kg
- Fits foolscap suspension files
- Comes fully assembled

2 Drawer 456 W x 511 D x 723mm H

Black JBEXC2DBK	**$199**	4 or more **$181ea.**
White JBEXC2DWE	**$199**	4 or more **$181ea.**

3 Drawer 456 W x 511 D x 1017mm H

Black JBEXC3DBK	**$249**	4 or more **$226ea.**
White JBEXC3DWE	**$249**	4 or more **$226ea.**

4 Drawer 456 W x 511 D x 1311mm H

Black JBEXC4DBK	**$299**	4 or more **$272ea.**
White JBEXC4DWE	**$299**	4 or more **$272ea.**

5 YEAR WARRANTY

BUSINESS GRADE

GO Filing Cabinets

- Riveted construction for extra strength
- Lockable drawers
- Anti-tilt mechanism
- Heavy-duty ball-bearing runners with full drawer access
- Weight capacity per drawer: 45kg
- Fits foolscap suspension files
- Comes fully assembled

2 Drawer 460 W x 620 D x 705mm H

Black FNGO2DVFBK	**$199**
Grey FNGO2DVFGR	**$199**
Silver FNGO2DVFSL	**$199**
White FNGO2DVFWH	**$199**

3 Drawer 460 W x 620 D x 1016mm H

Black FNGO3DVFBK	**$249**
Grey FNGO3DVFGR	**$249**
Silver FNGO3DVFSL	**$249**
White FNGO3DVFWH	**$249**

4 Drawer 460 W x 620 D x 1321mm H

Black FNGO4DVFBK	**$299**
Grey FNGO4DVFGR	**$299**
Silver FNGO4DVFSL	**$299**
White FNGO4DVFWH	**$299**

10 YEAR WARRANTY

BUSINESS GRADE

AFRDI

Stilford Filing Cabinets

- Fully extendable lockable drawers
- Anti-tilt mechanism
- Extra-heavy-duty ball-bearing runners
- Weight capacity per drawer: 40kg
- Fits foolscap and A4 suspension files
- Comes fully assembled

2 Drawer 463 W x 620 D x 723mm H

Black JBSTIL2DBK	**$209**	4 or more **$189ea.**
White JBSTIL2DWE	**$209**	4 or more **$189ea.**
Graphite JBSTIL2DGE	**$209**	4 or more **$189ea.**

3 Drawer 463 W x 620 D x 1023mm H

White JBSTIL3DWE	**$279**	4 or more **$252ea.**
Graphite JBSTIL3DGE	**$279**	4 or more **$252ea.**

4 Drawer 463 W x 620 D x 1323mm H

Black JBSTIL4DBK	**$349**	4 or more **$314ea.**
White JBSTIL4DWE	**$349**	4 or more **$314ea.**
Red JBSTIL4DRD	**$349**	4 or more **$314ea.**
Graphite JBSTIL4DGE	**$349**	4 or more **$314ea.**

10 YEAR WARRANTY

BUSINESS GRADE

Steelco Vertical Filing Cabinets

- Fitted with barrel exchange locks
- Anti-tilt mechanism
- Double-extension ball-bearing runners for full drawer access
- Recessed handle design
- Drawer fronts include full-length label holder for easy identification of contents
- Weight capacity per drawer: 35kg
- Fits foolscap suspension files
- Comes fully assembled

2 Drawer 470 W x 620 D x 710mm H

White OLV2DFCWH	**$249**
Graphite OLV2DFCGR	**$249**
Silver OLV2DFCSL	**$249**

3 Drawer 470 W x 620 D x 1015mm H

White OLV3DFCWH	**$294**
Graphite OLV3DFCGR	**$294**
Silver OLV3DFCSL	**$294**

4 Drawer 470 W x 620 D x 1320mm H

White OLV4DFCWH	**$334**
Graphite OLV4DFCGR	**$334**
Silver OLV4DFCSL	**$334**

10 YEAR WARRANTY

BUSINESS GRADE

AFRDI

Ø Where you see this symbol, it represents a zero. Big and Bulky items are delivered for an extra fee if purchased online or over the phone.
Most furniture on these pages comes flat packed, ready to assemble, or let Officeworks' assembly service take care of it for you. Accessories not included.

Stilford Lateral Filing Cabinets

- Fully extendable lockable drawers
- Anti-tilt mechanism
- Extra-heavy-duty ball-bearing runners
- Weight capacity per drawer: 37kg
- Fits foolscap suspension files
- Comes fully assembled

2 Drawer 900 W x 499 D x 724mm H
Black JBSTLAT2BK **$349** 4 or more **$315ea.**
White JBSTLAT2WE **$349** 4 or more **$315ea.**

3 Drawer 900 W x 499 D x 1024mm H
Black JBSTLAT3BK **$479** 4 or more **$431ea.**
White JBSTLAT3WE **$479** 4 or more **$431ea.**

10 YEAR WARRANTY
BUSINESS GRADE

Steelco Lateral Filing Cabinets

- Fitted with barrel exchange locks
- Anti-tilt mechanism and counterweight installed for added stability
- Weight capacity per drawer: 60kg
- Fits foolscap suspension files
- Comes fully assembled

2 Drawer
915 W x 463 D x 710mm H
White OLL2DFCWH **$569**
Graphite OLL2DFCGR **$569**
Silver OLL2DFCSL **$569**

3 Drawer
915 W x 463 D x 1015mm H
White OLL3DFCWH **$749**
Graphite OLL3DFCGR **$749**
Silver OLL3DFCSL **$749**

4 Drawer
915 W x 463 D x 1320mm H
White OLL4DFCWH **$889**
Graphite OLL4DFCGR **$889**
Silver OLL4DFCSL **$889**

10 YEAR WARRANTY
BUSINESS GRADE
AFRDI

Stilford Lockers

- Individual lock and key for each door
- Ventilation louvres for air circulation
- Comes fully assembled
- 305 W x 456 D x 1805mm H

1 Door JBSTLOCK1D **$189** 4 or more **$172ea.**
2 Door JBSTLOCK2D **$199** 4 or more **$181ea.**
4 Door JBSTLOCK4D **$219** 4 or more **$199ea.**

10 YEAR WARRANTY
BUSINESS GRADE

Stilford Metal Stationery Cabinet

- 3-point locking system
- 3 height-adjustable shelves
- Weight capacity per shelf: 40kg
- Requires assembly
- 921 W x 461 D x 1821mm H

JBSTMETCAB **$299** 4 or more **$272ea.**

10 YEAR WARRANTY
BUSINESS GRADE

Steelco Stationery Cabinets

- 3-point locking system
- Height-adjustable shelves
- Weight capacity per shelf: 60kg
- Comes fully assembled

914 W x 463 D x 1015mm H
White OLST1Ø91WH **$279**
Silver OLST1Ø91SL **$279**
Graphite OLST1Ø91GR **$279**

914 W x 463 D x 2000mm H
White OLST2Ø91WH **$399**
Graphite OLST2Ø91GR **$399**

10 YEAR WARRANTY
BUSINESS GRADE

Ø Where you see this symbol, it represents a zero. Big and Bulky items are delivered for an extra fee if purchased online or over the phone.
Most furniture on these pages comes flat packed, ready to assemble, or let Officeworks' assembly service take care of it for you. Accessories not included.

Stilford Professional Tambour Range

- Lockable roller doors
- 2 keys supplied
- Includes adjustable shelves
- Weight capacity per shelf: 80kg
- Comes fully assembled

900 W x 463 D x 1015mm H
White JBST9Ø1ØWE **$469**
Black JBST9Ø1ØBK **$469**

900 W x 463 D x 2000mm H
White JBST9Ø2ØWE **$779**
Black JBST9Ø2ØBK **$779**

1200 W x 463 D x 1015mm H
White JBST121ØWE **$529**
Black JBST121ØBK **$529**

1200 W x 463 D x 2000mm H
White JBST122ØWE **$899**
Black JBST122ØBK **$899**

10 YEAR WARRANTY
BUSINESS GRADE

Stilford Professional Planter Boxes

- Steel construction with a matte powdercoated finish
- Anti-slip feet
- Comes fully assembled

900 W x 463 D x 220mm H
White JBSPBX9WE **$99**
Black JBSPBX9BK **$99**

1200 W x 463 D x 220mm H
White JBSPBX12WE **$139**
Black JBSPBX12BK **$139**

For use with Stilford Professional Tambours.

10 YEAR WARRANTY
BUSINESS GRADE

Steelco Tambour Range

- Lockable doors
- Height-adjustable shelves
- Weight capacity per shelf: 80kg
- Comes fully assembled

900 W x 463 D x 1015mm H
White OLTC1Ø9ØWH **$689**
Graphite OLTC1Ø9ØGR **$689**

1200 W x 463 D x 1015mm H
White OLTC1Ø12WH **$739**
Graphite OLTC1Ø12GR **$739**

900 W x 463 D x 2000mm H
White OLTC2Ø9ØWH **$989**
Graphite OLTC2Ø9ØGR **$989**

1200 W x 463 D x 2000mm H
White OLTC2Ø12WH **$1,089**
Graphite OLTC2Ø12GR **$1,089**

10 YEAR WARRANTY
BUSINESS GRADE
AFRDI

Steelco Sliding Door Cupboards

- Weight capacity per shelf: 40kg
- Comes fully assembled

914 W x 465 D x 1015mm H
White OLSC1Ø91WH **$449**
Graphite OLSC1Ø91GR **$449**

1500 W x 465 D x 1015mm H
White OLSC1Ø15WH **$699**
Graphite OLSC1Ø15GR **$699**

10 YEAR WARRANTY
BUSINESS GRADE

Stilford Sliding Door Cabinets

- Lockable doors
- 2 keys supplied
- Includes adjustable shelves
- Weight capacity per shelf: 60kg
- Comes fully assembled

915 W x 463 D x 1015mm H
White JBSSDC91WE **$399**
Black JBSSDC91BK **$399**

1500 W x 463 D x 1015mm H
White JBSSDC15WE **$599**
Black JBSSDC15BK **$599**

10 YEAR WARRANTY
BUSINESS GRADE

Ø Where you see this symbol, it represents a zero. Big and Bulky items are delivered for an extra fee if purchased online or over the phone.
Most furniture on these pages comes flat packed, ready to assemble, or let Officeworks' assembly service take care of it for you. Accessories not included.

Lifetime Commercial Stacking Tables

- Self-locking table frame
- Superior wishbone leg design
- UV-protected tabletop for outdoor use
- HDPE plastic and powdercoated steel construction

6 Foot Rectangular
1828 W x 762 D x 736mm H
LT6FTSTACK **$79** 10 or more **$72ea.**

5 Foot Round
1524 Dia x 737mm H
LT5FTRND **$169** 16 or more **$153ea.**

10 YEAR WARRANTY
BUSINESS GRADE

Lifetime Table Cart

- Holds up to 11 Lifetime 6 Foot Rectangular Commercial Stacking Tables or 10 Lifetime 5 Foot Round Stacking Tables
- Weight capacity: 300kg
- Low-profile design for easy loading and transport

LTTBLCART **$199**

2 YEAR WARRANTY

Karbon Titan 11.6L Digital Fireproof Safe

- Emergency override key function
- Designed to withstand up to 927°C
- Exterior 415 W x 355 D x 305mm H
- Interior 300 W x 215 D x 180mm H

KARTITNSFD
$229

DIGITAL LOCK
1 HOUR FIRE RATING

Sentry Safe 34.8L Digital Fireproof and Waterproof Safe

- Includes multi-position shelf, internal light and backlit keypad
- Exterior 415 W x 491 D x 453mm H
- Interior 319 W x 302 D x 349mm H

SFW123FSC
$499

DIGITAL LOCK
1 HOUR FIRE RATING
WATERPROOF

Karbon Sterling 40L Premium Anti-Theft Safe

- Comes with vault-style hinges and dead-locking bolts
- Exterior 356 W x 356 D x 356mm H
- Interior 344 W x 338 D x 344mm H

SANSTERNF
$549

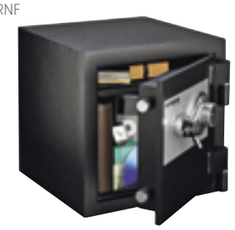

COMBO LOCK

Karbon Bond 120L Premium Anti-Theft Safe

- Comes with vault-style hinges and dead-locking bolts
- Exterior 508 W x 508 D x 508mm H
- Interior 496 W x 496 D x 496mm H

SANBONDNF
$699

COMBO LOCK

Karbon Cash Deposit Safe

- Anti-drilling and anti-prying for extra security
- Exterior 340 W x 380 D x 480 mm H
- Interior 355 W x 312 D x 470mm H

SANCSHSAFE
$899

COMBO LOCK

Karbon Grand 79.5L Fireproof Safe

- High security and pick resistant, plus anti-drilling and anti-prying security
- Exterior 527 W x 502 D x 648mm H
- Interior 400 W x 368 D x 540mm H

SANGRDSAFE
$999

COMBO LOCK
1 HOUR FIRE RATING

Cobalt Metal Shelving Units

- Boltless construction
- Height-adjustable shelves

3 Shelf
877 W x 354 D x 914mm H JB3TMTLSWE **$48**

5 Shelf
887 W x 354 D x 1826mm H JB5TMTLSWE **$59**

Hammerfast Heavy-Duty Storage Shelving Units

- Boltless construction
- Height-adjustable shelves

3 Shelf
910 W x 410 D x 900mm H JB3TRBLSR **$75**

5 Shelf
910 W x 410 D x 1800mm H JB5TRBLSR **$99**

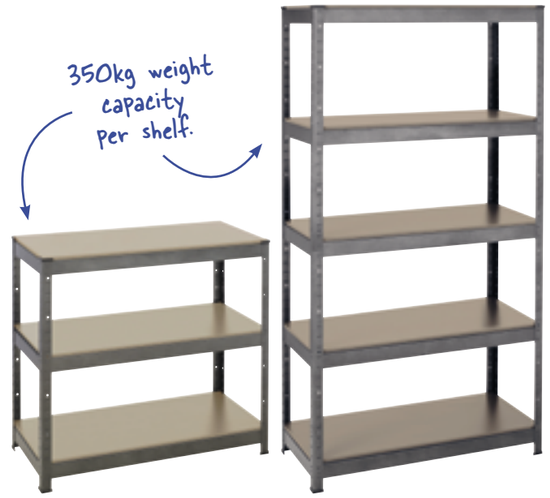

Wire Shelving Units

- Stylish chrome finish
- Lockable castors to easily move and reposition the shelving unit
- Height-adjustable shelves

3 Shelf
600 W x 350 D x 850mm H JB3TWIRESH **$45**

5 Shelf
900 W x 450 D x 1800mm H JB5TWIRESH **$129**

Heavy-Duty 5 Shelf Storage Unit

- Tough powdercoated steel frame with solid MDF shelves
- Height-adjustable shelves
- Boltless construction

JB5TRHDSR **$119**

To view the full range and pricing visit **officeworks.com.au/business-furniture**

Ø Where you see this symbol, it represents a zero. Big and Bulky items are delivered for an extra fee if purchased online or over the phone.
Most furniture on these pages comes flat packed, ready to assemble, or let Officeworks' assembly service take care of it for you. Accessories not included.

Office Fit-Out Solutions.

We can tailor a workspace that works for you.
The right workspace can impact the way your business is perceived. Whether you're furnishing a brand new space or refurbishing your current workspace, our experienced team of Workspace Solutions Specialists can help with space planning, delivery and installation, creating the ideal workspace for your business.

What we do.
As suppliers of quality business furniture, we specialise in sourcing, delivering and installing office fit-outs on time and to budget.

From ergonomic and executive chairs to height-adjustable desks and versatile filing options, we have the right range to help achieve a solution that's perfect for any workspace, large or small. All our products are backed by warranties of up to 10 years, including a range designed for 24/7 use.

How we do it.
Our Workspace Solutions Specialists work with you right from the early stages to quantify current and future furniture requirements, and we can deliver quickly and at the lowest prices.

A final inspection ensures everything has been installed to our high standards.

Certified, sustainable and safe business furniture.
We take pride in providing high-quality, fit-for-purpose business furniture, and ensure AUS/NZ certification for design and construction is met, such as the Australasian Furnishing Research and Development Institute (AFRDI) standards. We also provide products that are certified to environmental standards, such as Good Environmental Choice Australia (GECA) and Forest Stewardship Council (FSC).

To contact an Officeworks Workspace Solutions Specialist, email **officefitout@officeworks.com.au**

To view our business furniture range, visit **officeworks.com.au/business-furniture**

"Officeworks provided just what we were looking for. We could relax while overseas knowing the project was taken care of."

Phillip Wen, Managing Director, PBX Enterprises

"I was impressed by the quality, the personalised service and attention to detail. I would definitely recommend Officeworks to other businesses."

Dr Fareed Ahmed, Doctors at Brandon Park

All our furniture is backed by warranties of up to 10 years.

To learn more about our full range of furniture, speak to one of our friendly Team Members in-store or visit **officeworks.com.au/business-furniture**

FSC www.fsc.org MIX Paper from responsible sources FSC® C102126

Officeworks

This catalogue is printed on sustainable paper, please recycle.
OWO2725